

- 1-2000 X 50 X 50 ⇒ 6 pcs Frame Side Ashwood
- 2-830 X 50 X 50 ⇒ 1 pc Frame Top Ashwood
- 3-865 X 50 X 50 ⇒ 1 pc = = =
- 4-880 X 50 X 50 ⇒ 1 pc = = =
- 5-1959 X 753 X 50 ⇒ 1 pc Door
- 6-1959 X 783 X 50 ⇒ 1 pc Door
- 7-1959 X 798 X 50 ⇒ 1 pc Door
- 8-2575 X 135 X 18 ⇒ 1 pc panel
- 9-575 X 413 X 18 ⇒ 1 pc panel
- 10-27 X 181 X 18 ⇒ 1 pc panel
- 12-2575 X 921 X 18 ⇒ 3 pcs panel
- 13-2575 X 419 X 18 ⇒ 1 pc panel
- 14-2440 X 100 X 12 ⇒ 12 pcs Hinges
- 15-595 X 870 X 18 ⇒ 1 pc panel above the door
- 16-595 X 905 X 18 ⇒ 1 pc panel above the door
- 17-595 X 920 X 18 ⇒ 1 pc panel above the door

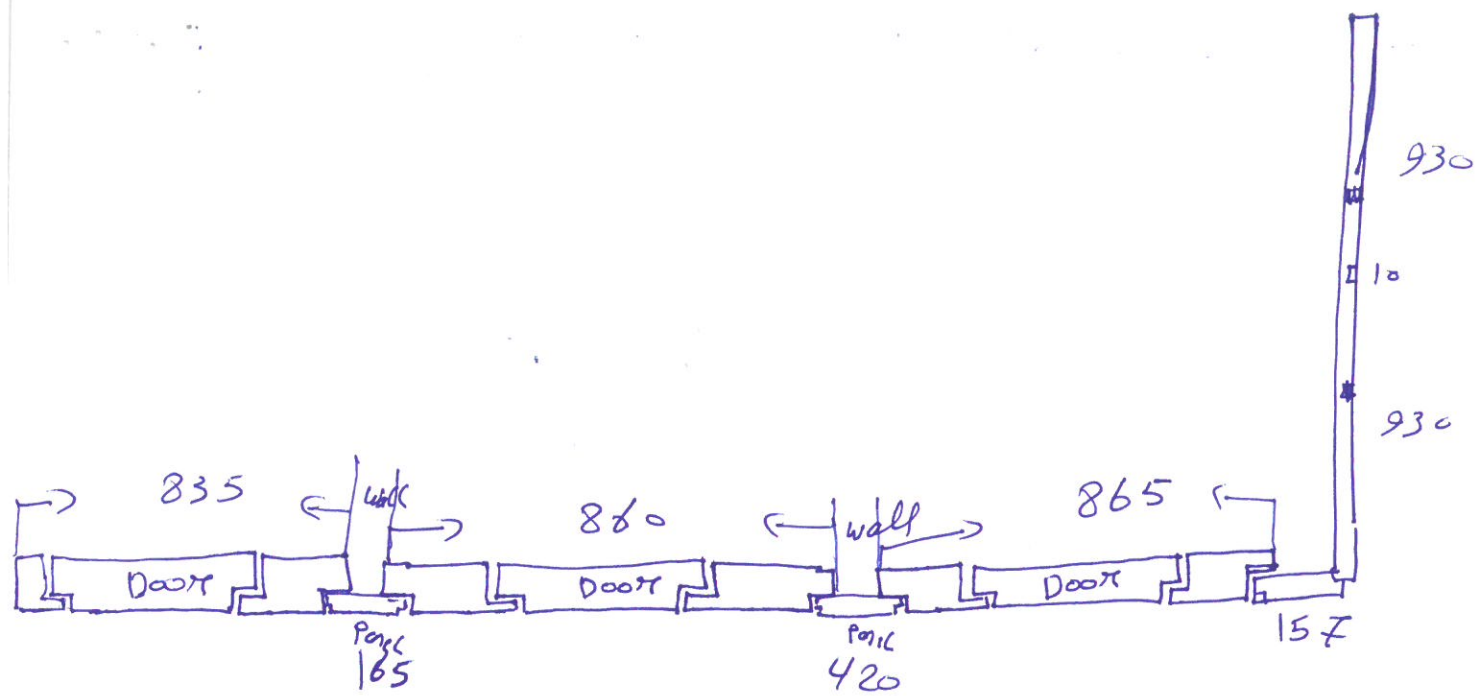

- 1- 2000 X 50 X 50 ⇒ 6 Pcs Frame Side ash Wood
- 2- 835 X 50 X 50 ⇒ 1 Pc Frame Top ash Wood
- 3- 860 X 50 X 50 ⇒ 1 Pc Frame Top ash Wood
- 4- 865 X 50 X 50 ⇒ 1 Pc Frame Top ash Wood
- 5- 1959 X 753 X 50 ⇒ 1 Pc Door
- 6- 1959 X 778 X 50 ⇒ 1 Pc Door
- 7- 1959 X 783 X 50 ⇒ 1 Pc Door
- 8- 2575 X 165 X 18 ⇒ 1 Pc Panel
- 9- 2575 X 420 X 18 ⇒ 1 Pc Panel
- 10- 2575 X 157 X 18 ⇒ 1 Pc Panel
- 11- 2575 X 930 X 18 ⇒ 2 Pc Panel
- 12- 2575 X 10 X 13 ⇒ 1 Pc Wood
- 13- 595 X 875 X 18 ⇒ 1 Pc Panel Above The Door
- 14- 595 X 900 X 18 ⇒ 1 Pc Panel Above The Door
- 15- 595 X 905 X 18 ⇒ 1 Pc Panel Above The Door

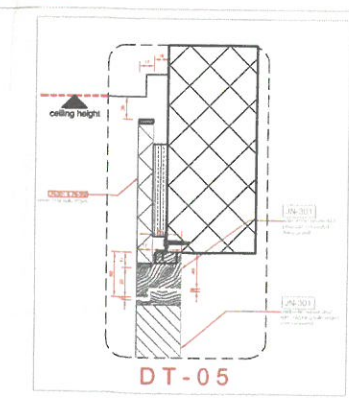
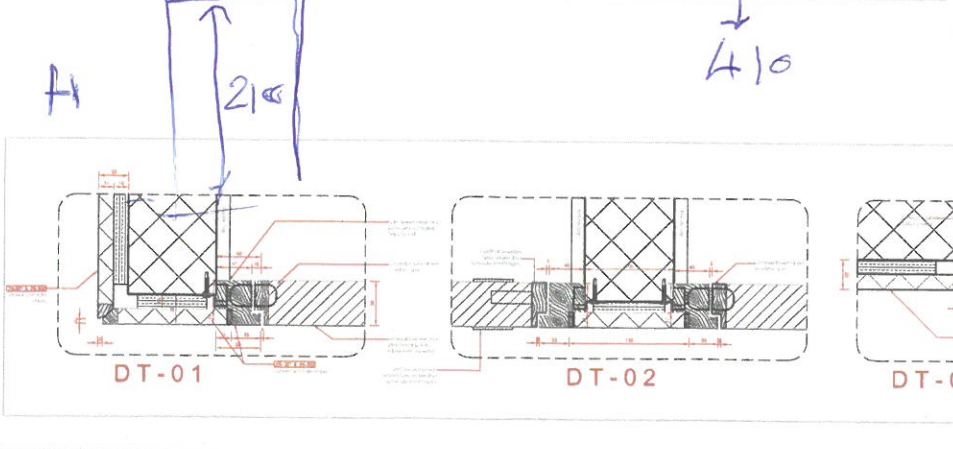
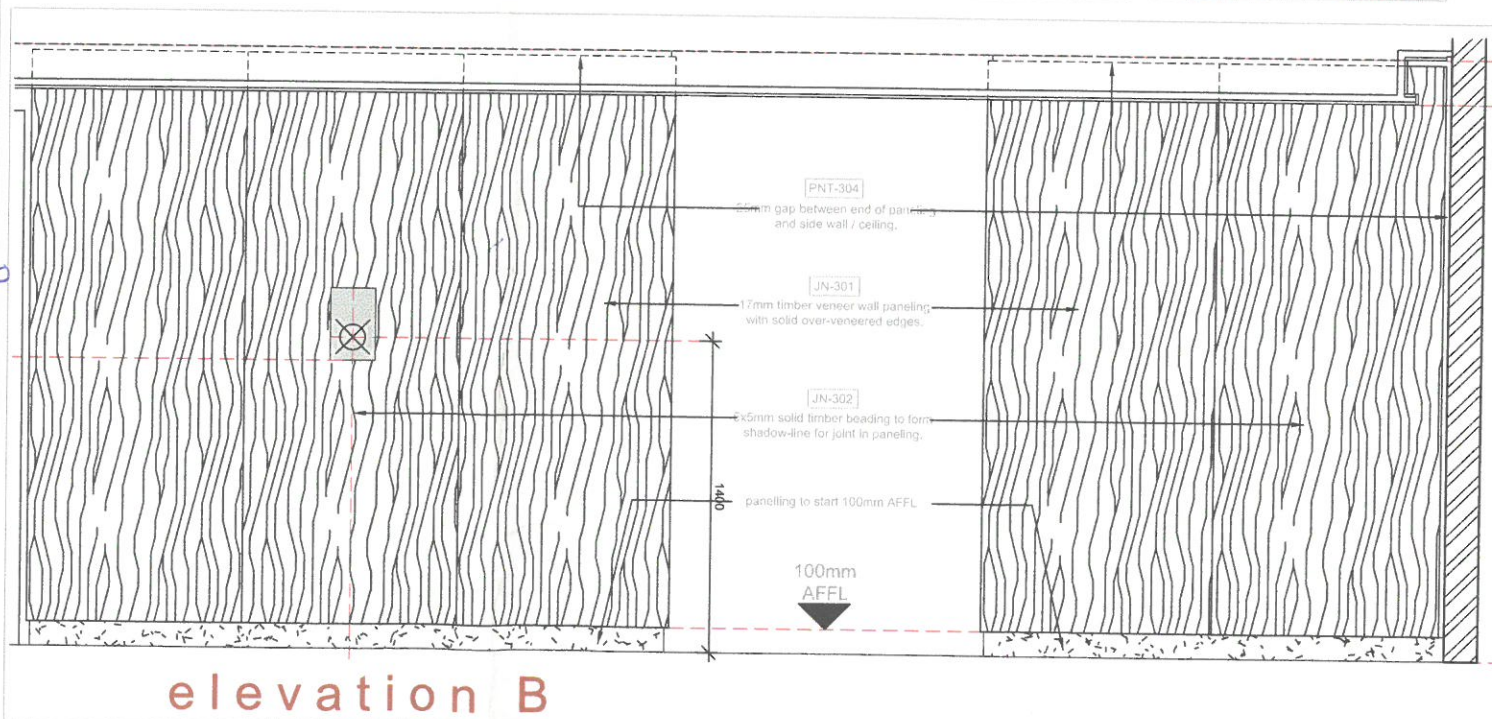
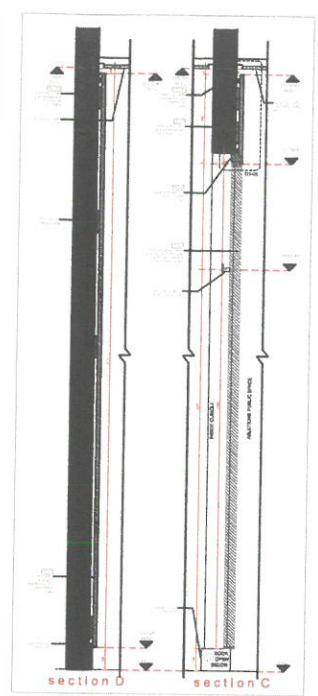
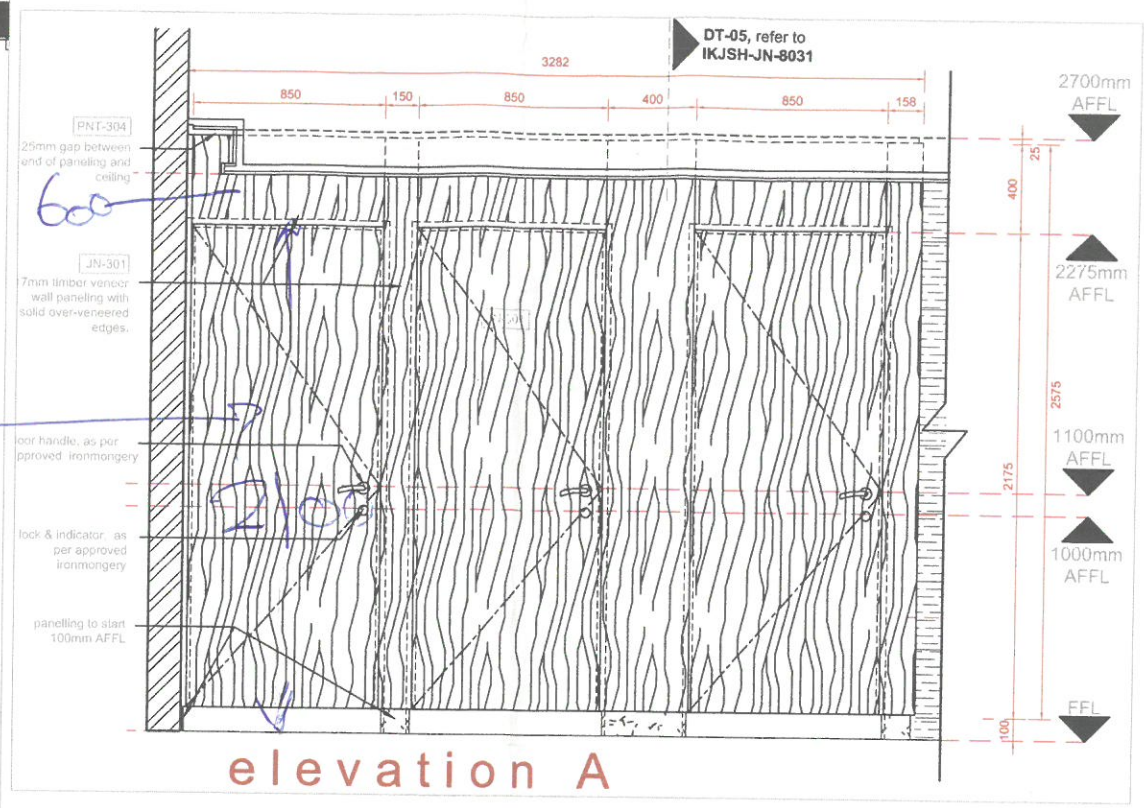
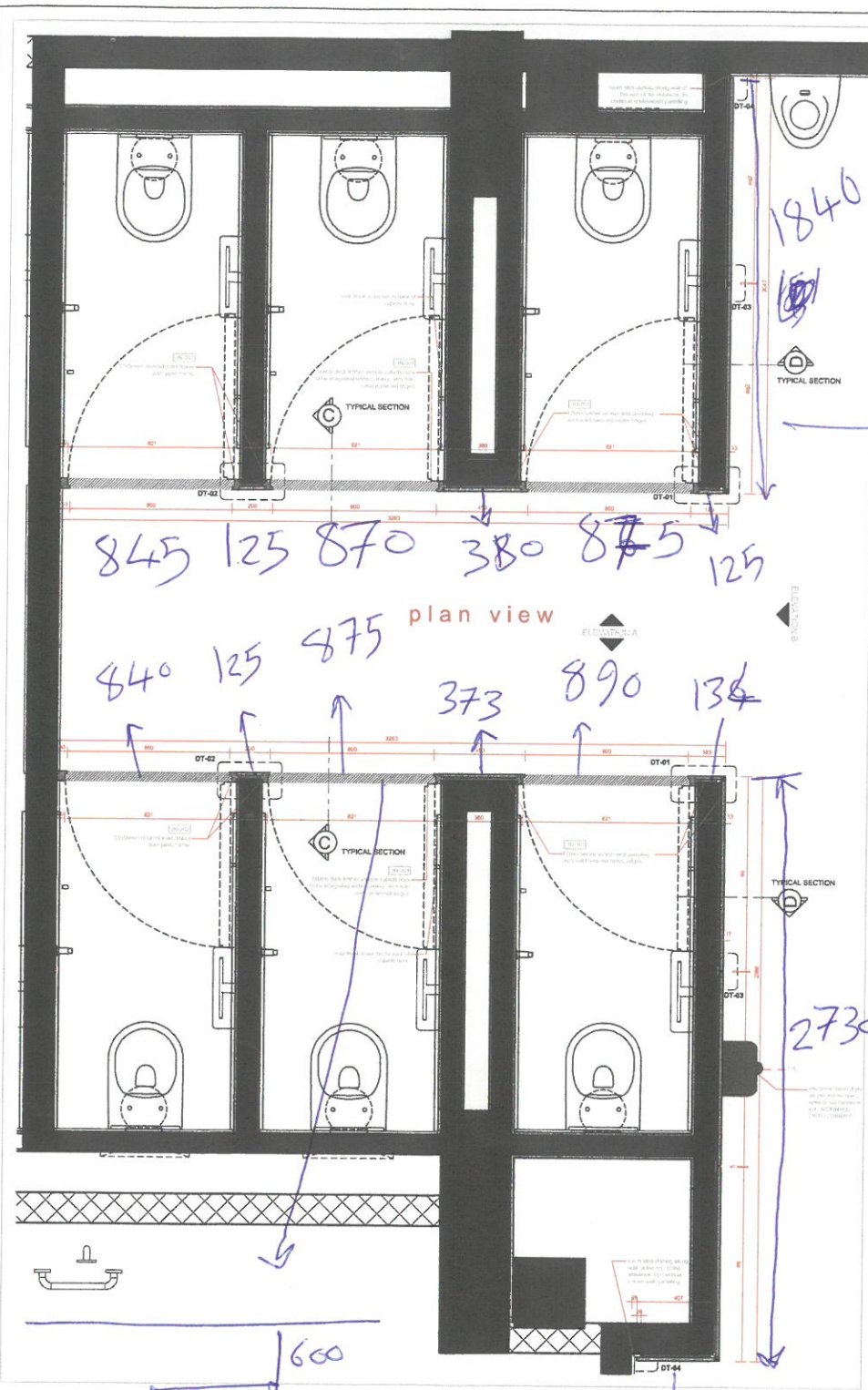

Same notes as per 8011

www.wood-styles.com

Copyright of designs shown herein is retained by this office. Authority is required for any reproduction. © Copyright Wood-styles Ltd.

Nigeria, Lagos +234 80 9037 9888
Email: info@wood-styles.com

Project
Hyatt Regency Hotel
NG-Lagos-Ikeja

Owner

Date	Description
12-04-2024	A FOR APPROVAL

For Approval

Project No. : P23-020
Scale : A3 = 1 : 25
Drawn by : Dami
Checked : Kinan
Cad File : CAD File

Sheet title
GF -Male Ablutions cubicle doors & panelling
PUBLIC AREAS

Dwg No. IKJSH-JN-8033 No. **A**